

CRESCENT STREET

RIVER

AVENUE

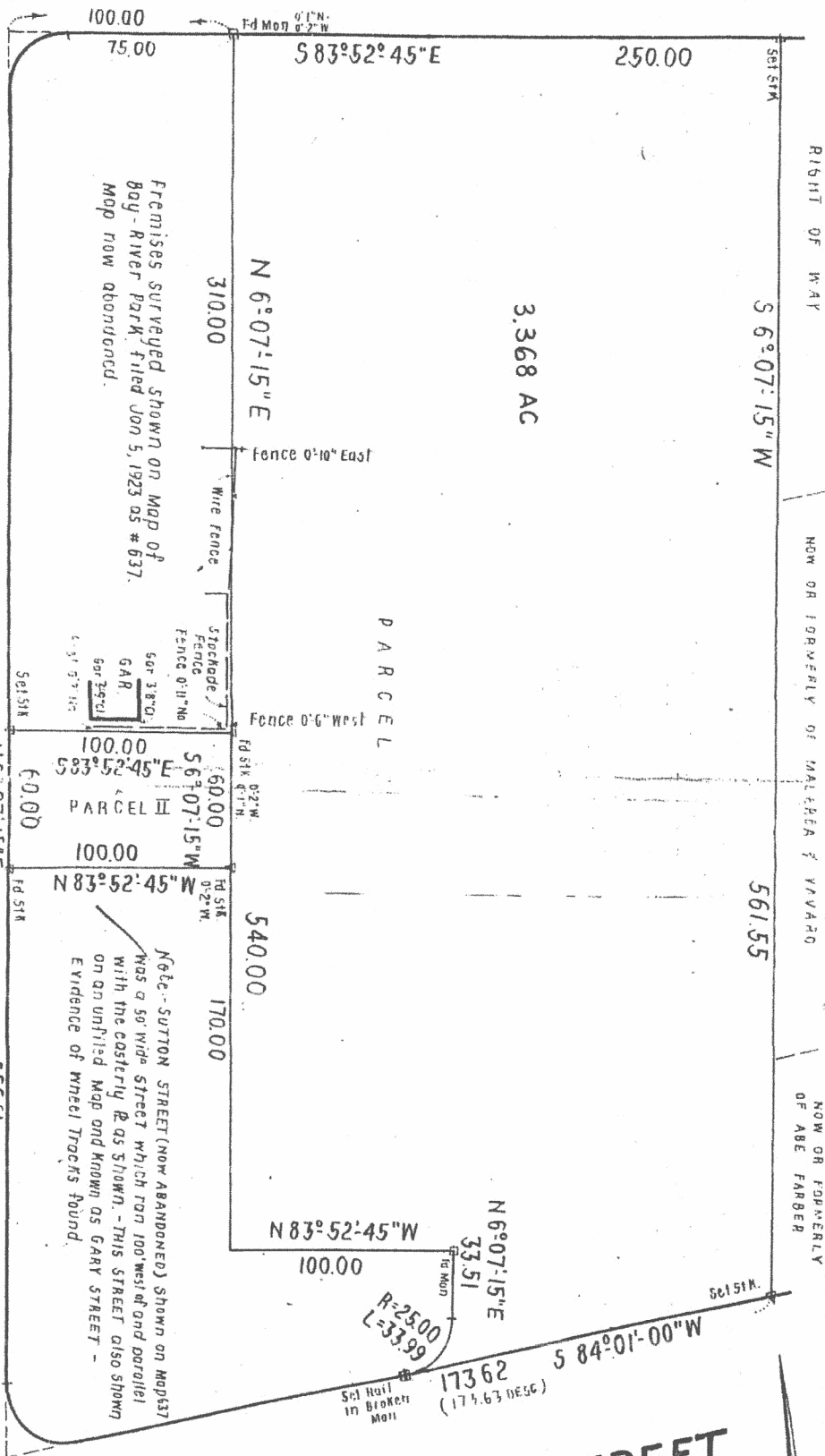

Fremises surveyed shown on Map of Bay-River Park, filed Jan 5, 1923 as # 637. Map now abandoned.

Note - SUTTON STREET (NOW ABANDONED) shown on maps 137 was a 50' wide street which ran 100' west of and parallel with the easterly B as shown. - THIS STREET ALSO SHOWN on an unfilled Map and known as GARY STREET - Evidence of wheel tracks found.

RIGHT OF WAY

NOW OR FORMERLY OF MAUREA J YAVAZO

NOW OR FORMERLY OF ABE FARBER

561.51

561.55

561.51

SCALE

PRICE (LEO LANE)

STREET

REVISION 11/10/2007

Set Nail in Broker's Mail

R=25.00
L=33.99
173.62 (173.63 BE56)